ALGONQUIN

1792 Sq. Ft.
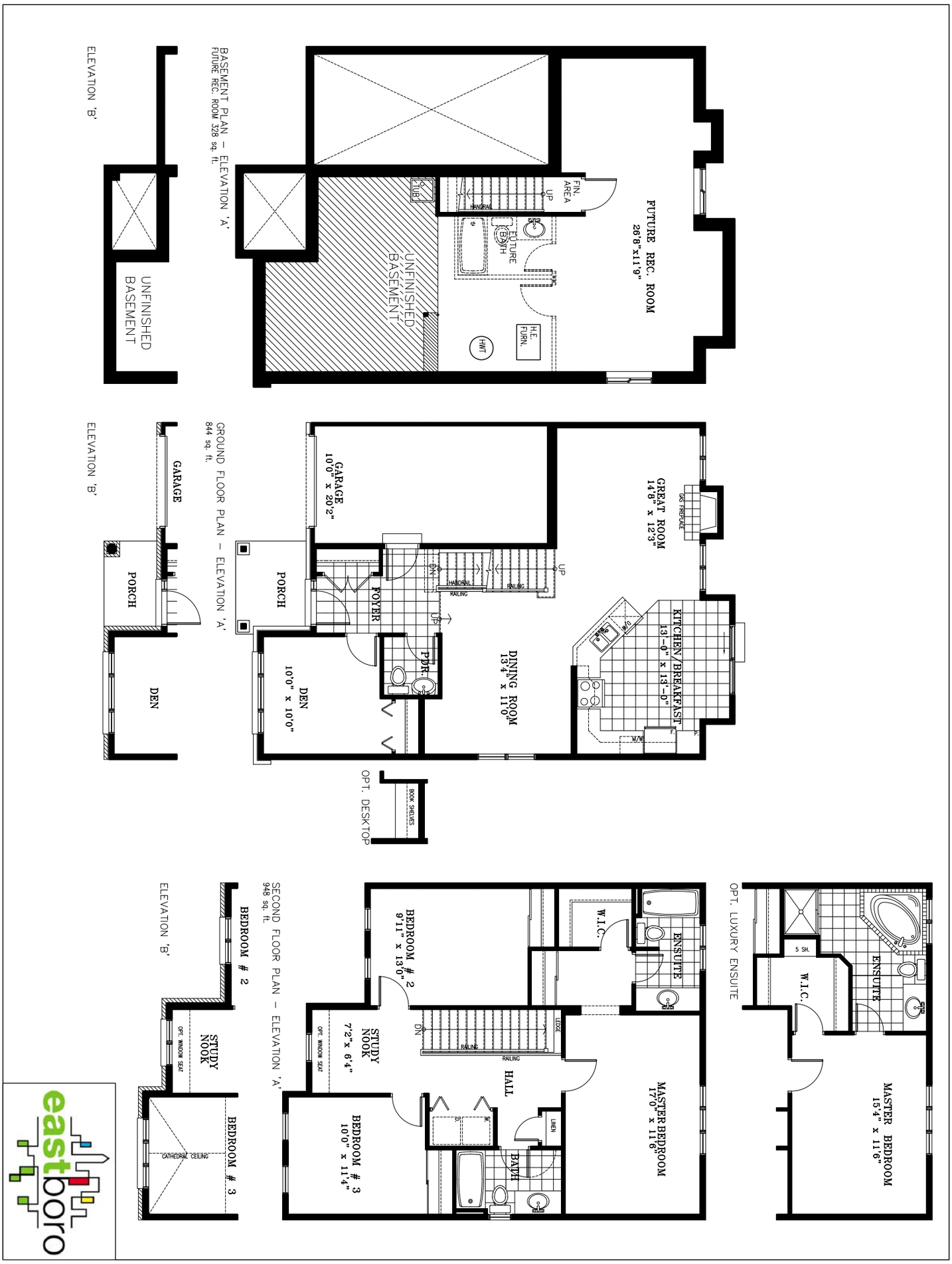
E.& O.E. NOV. 30, 2009